

THE STATE OF SOUTH CAROLINA,  
COUNTY OF GREENVILLE

772 4 1111

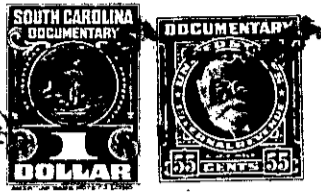

KNOW ALL MEN BY THESE PRESENTS, That I, John W. Gilliard

in the State aforesaid, in consideration of the sum of Two Hundred and Forty One Dollars  
and 84/100 (\$241.84) Dollars

to me in hand paid at and before the sealing of these presents  
by Joseph W. Gilliard

(the receipt whereof is hereby acknowledged), have granted, bargained, sold and released, and by these  
presents do grant, bargain, sell and release unto the said Joseph W. Gilliard

all that piece, parcel or lot of land in Chick Springs Township, Greenville  
County, State of South Carolina

The three pieces of property conveyed to Joe Gilliard by A. C. Wood, described  
as follows:

1. That piece of property recorded in Deed Book 600 at page 15,  
dated September 31, 1896, and recorded March 19, 1901, described as follows:

All that piece, parcel or plot of land on the Old Rutherford Road,  
containing 12 acres and having the following notes and bounds:

BEGINNING at an iron pin in the center of said road and running N.  
13 1/2° E. 29.60 chs. to a stone and thence S. 75 W. 14.25 to a stone; thence N.  
20° W. 11.14 to a stone in the center of said road; thence running with the  
road S. 16 E. 2.10; thence N. 85 1/2° E. 2.00 chs. thence N. 63 E. 2.10 chs. to  
the beginning. This property is bounded by the lands of Scipio, Bryant and  
A. C. Wood, containing 12 acres.

2. That piece of property recorded in Deed Book 148 at page 40,  
dated September 11, 1903, and recorded January 13, 1906, having the following  
notes and bounds:

Being that tract of land situated in Chick Springs Township, on  
Rutherford Road, leading from Greenville Court House to Roberts Hill; bounded  
by lands of A. C. Wood, John Bridwell and others, having the following notes  
and bounds:

BEGINNING on a stone s.n. buried in the middle of the Old Rutherford  
Road, running thence N. 20 W. 5.63 chs. to an iron pin in the New Rutherford  
Road; thence down said New Rutherford Road 14.50 chs. to an iron pin in the  
fork of said New Rutherford Road and a farm road; thence along said farm road  
S. 20 1/2° E. 3.33 chs. to an iron pin in the said Old Rutherford Road; thence  
along said Old Rutherford Road 13.86 chs. to the beginning corner, containing  
6 5/8 acres more or less.